

Organisational Structure

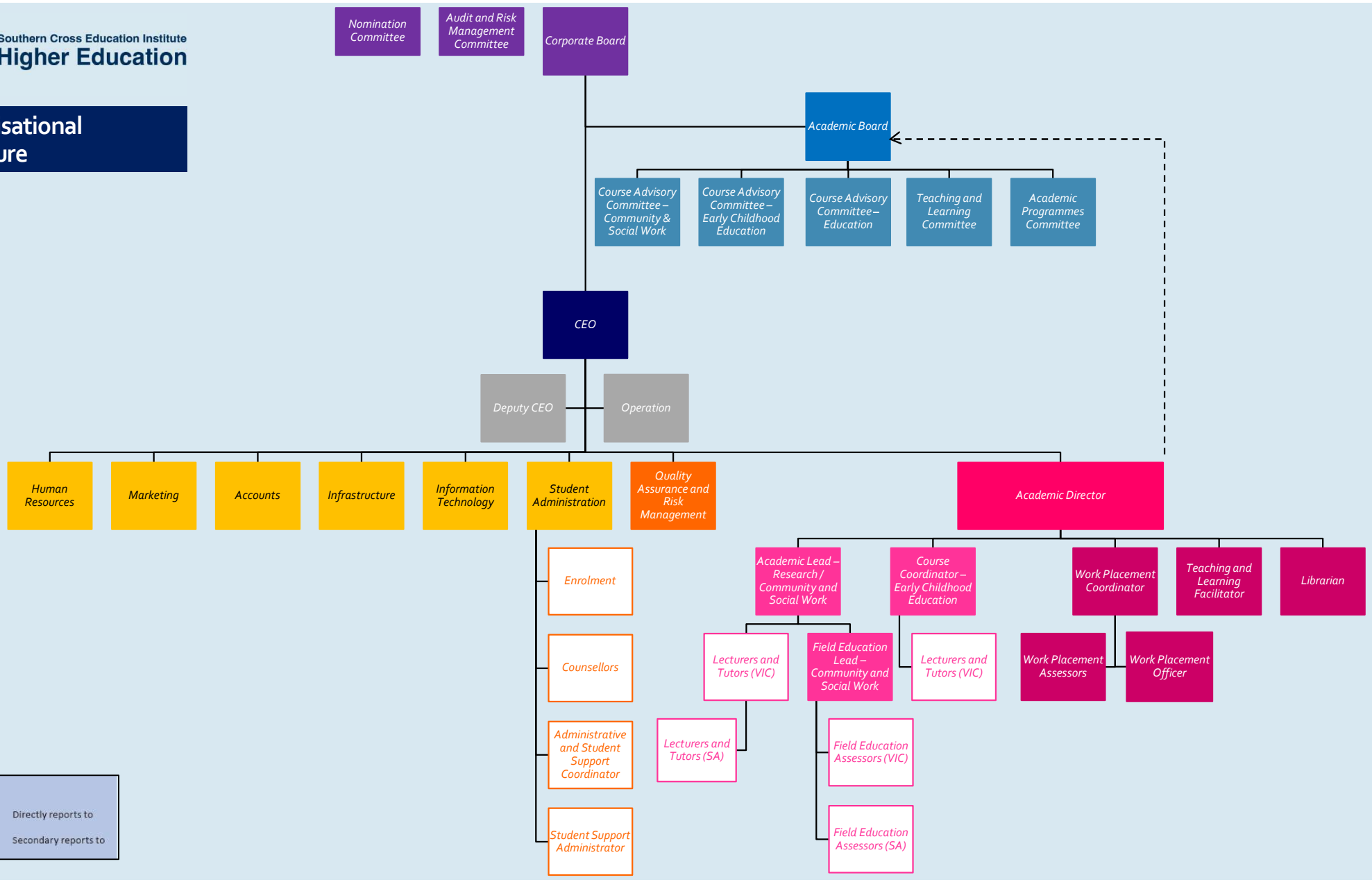

Legend:

- Directly reports to
- - - → Secondary reports to



Corporate Board

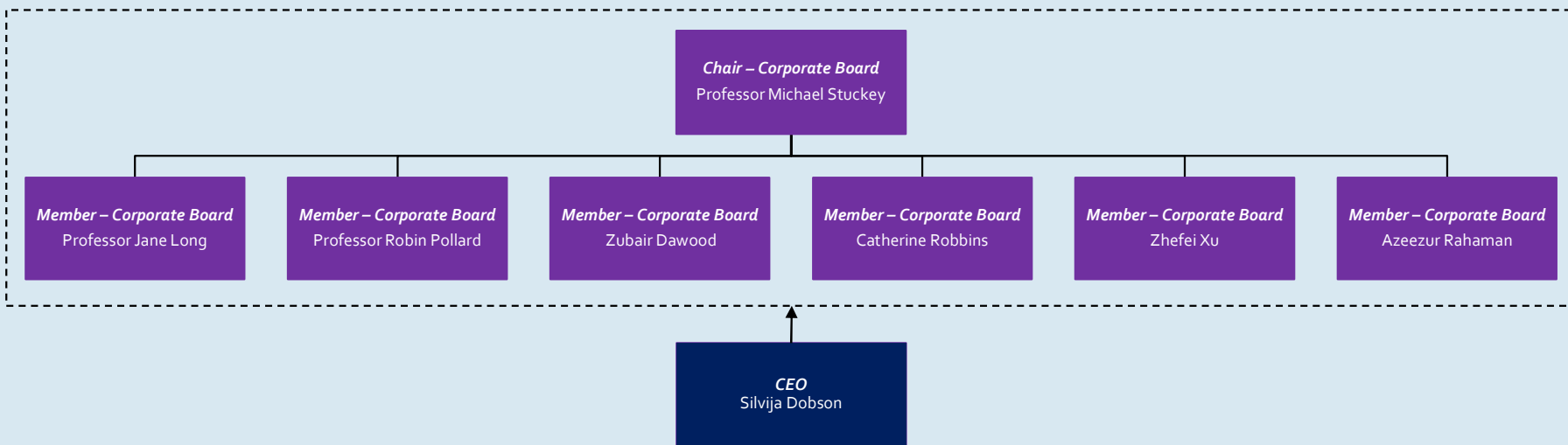

Corporate Board – Nomination Committee

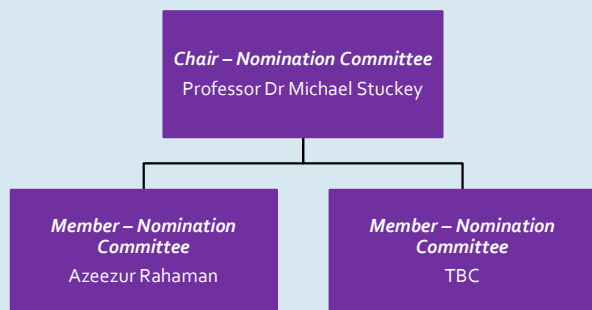

Corporate Board – Audit and Risk Management Committee

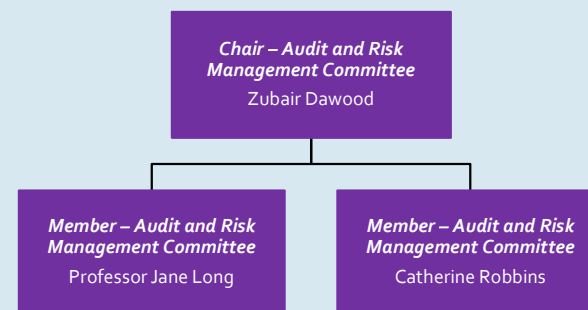



Academic Board

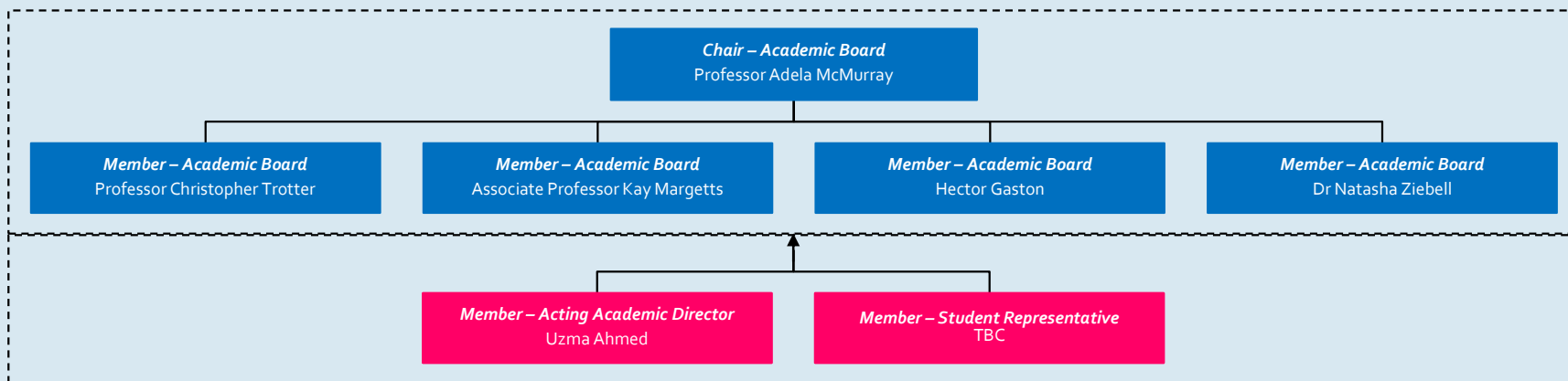

Course Advisory Committee

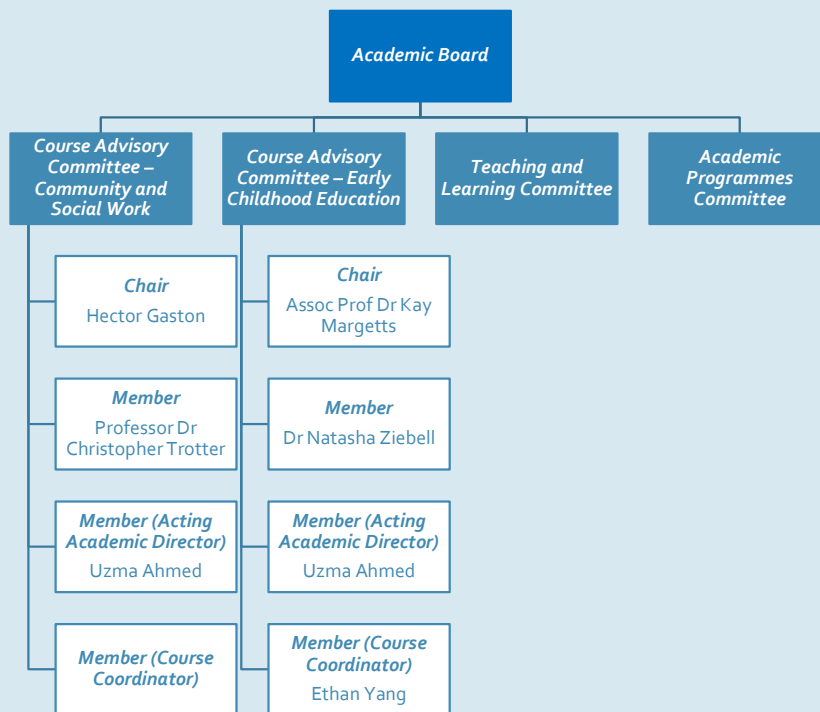



Management Team

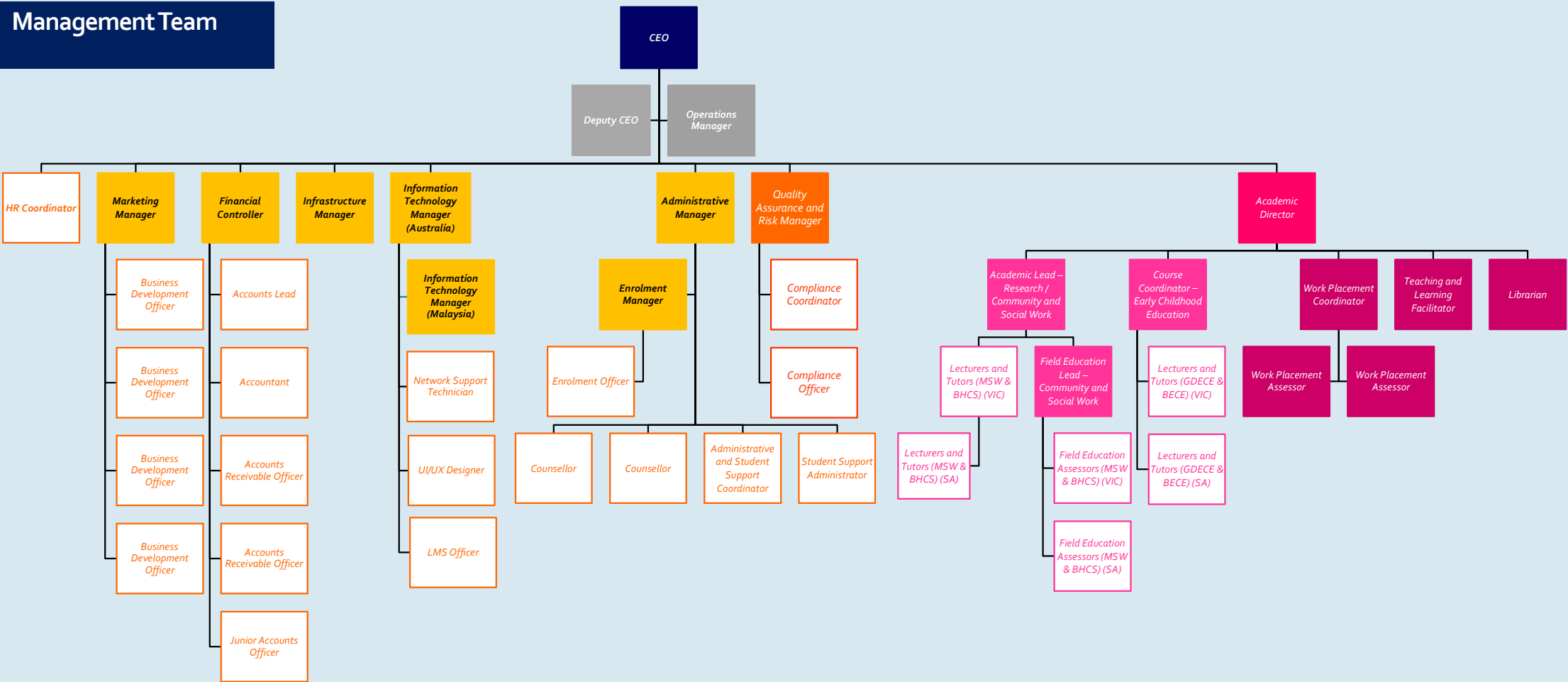

Academic

CEO
Silvija Dobson

Deputy CEO
Dr Lucia Miceli

Operations Manager
Natalie Ho

Acting Academic Director
Uzma Ahmed

**Academic Lead –
Research / Community
and Social Work**

**Lecturers and Tutors
(MSW & BHCS)**
Melbourne

**Field Education Lead –
Community and Social
Work**
Dr David Lukudu

**Lecturers and Tutors
(MSW & BHCS)**
Adelaide

**Field Education Assessors
(MSW & BHCS)**
Melbourne

**Field Education Assessors
(MSW & BHCS)**
Adelaide

**Course Coordinator –
Early Childhood
Education**
Ethan Yang

**Lecturers and Tutors
(GDECE & BECE)**
Melbourne

**Lecturers and Tutors
(GDECE & BECE)**
Adelaide

**Work Placement
Coordinator – Early
Childhood Education**
Elena Lu

**Work Placement Officer –
Early Childhood Education**

**Work Placement Assessor
– Early Childhood
Education**

**Work Placement
Coordinator –
Community Services**
Jake Franklin

**Work Placement Assessor
– Community**
Timothy Best

**Work Placement Officer –
Community Services**

**Teaching and Learning
Facilitator**
TBC

Librarian
Luc Brien

Non-Academic

CEO
Silvija Dobson

Deputy CEO
Dr Lucia Miceli

Operations Manager
Natalie Ho

